

Lower Level Floor Plan
Ceiling Height = 7'-2"

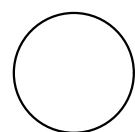

36 St. Marks Road, Dorchester, MA 02124

SCALE: 1/8" = 1'-0"

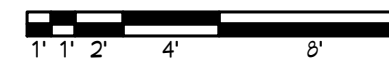

the
**HOLLAND
COMPANIES**

Design & Construction

1126 Main Street
Weymouth, MA
02190

Phone 781.335.4275
Fax 781.340.0077

thehollandcompanies.com

Note - Dimensions are not guaranteed and are provided for informational purposes only.

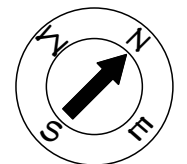

PRINT DATE:
August 2009

PROJECT NAME:
Rental Property

PROJECT ADDRESS:
36 St. Marks Road
Dorchester, MA

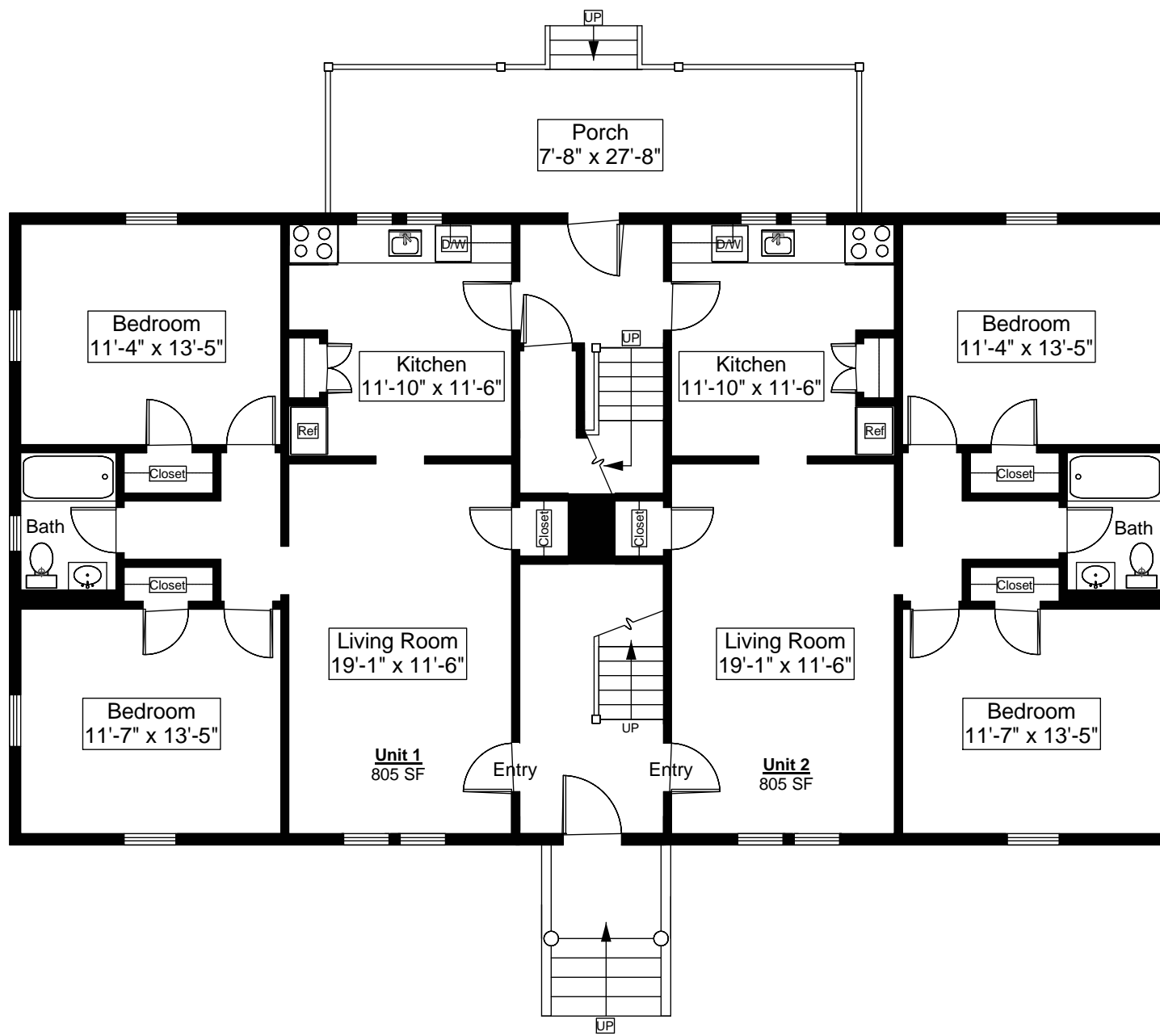

First Floor Plan
Ceiling Height = 7'-3"

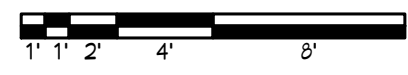

36 St. Marks Road, Dorchester, MA 02124
 SCALE: 1/8" = 1'-0"



the
**HOLLAND
 COMPANIES**
 Design & Construction

1126 Main Street
 Weymouth, MA
 02190
 Phone 781.335.4275
 Fax 781.340.0077
 thehollandcompanies.com

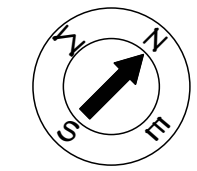
Note - Dimensions are not guaranteed and are provided for informational purposes only.



PRINT DATE:
 August 2009

PROJECT NAME:
 Rental Property
 PROJECT ADDRESS:
 36 St. Marks Road
 Dorchester, MA



the
**HOLLAND
COMPANIES**

Design & Construction

1126 Main Street
Weymouth, MA
02190

Phone 781.335.4275
Fax 781.340.0077

thehollandcompanies.com

*Note - Dimensions are
not guaranteed and are
provided for informational
purposes only.*

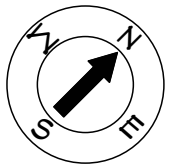

PRINT DATE:
August 2009

PROJECT NAME:
Rental Property

PROJECT ADDRESS:
36 St. Marks Road
Dorchester, MA

3

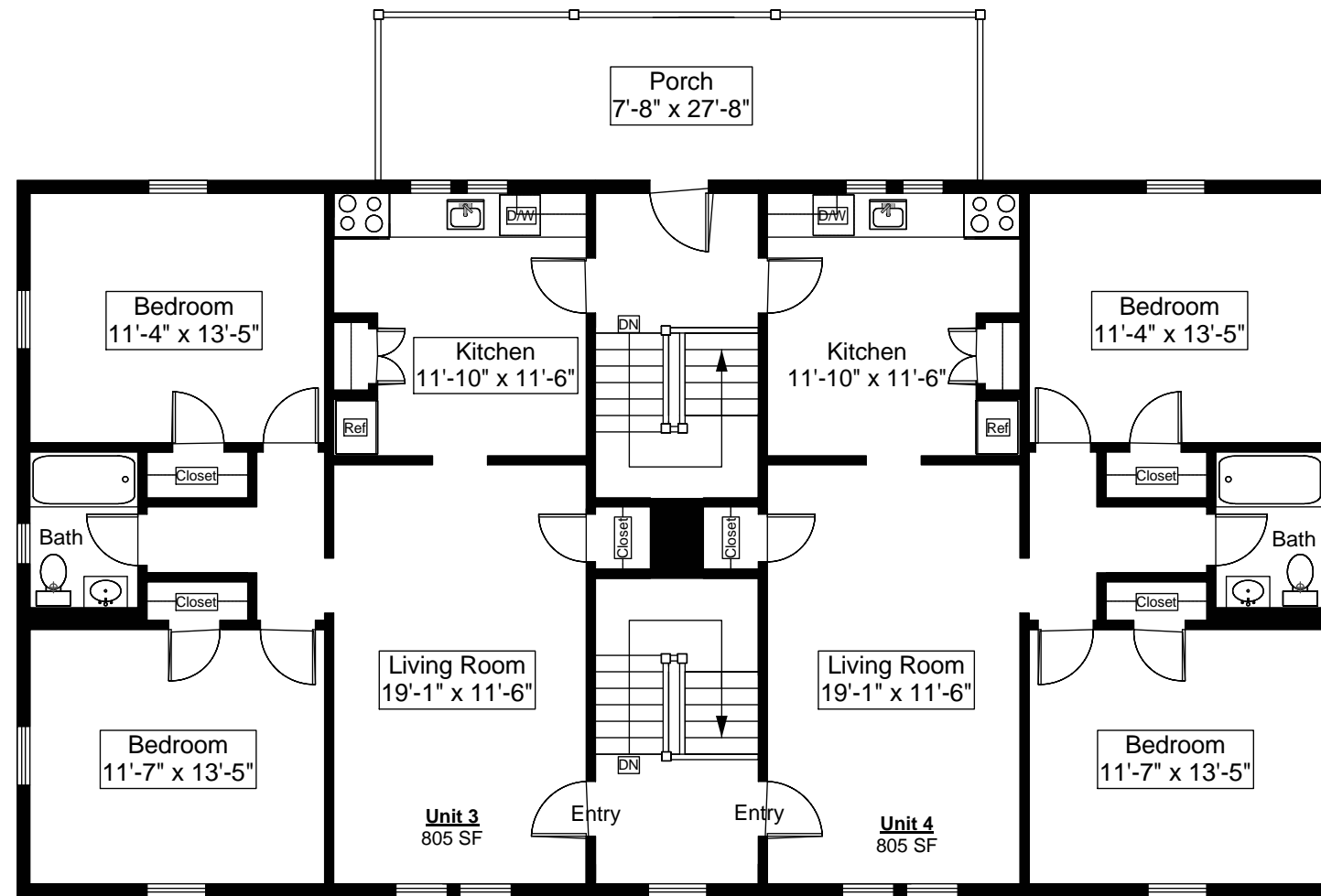

Second Floor Plan
Ceiling Height = 7'-3"

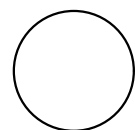

36 St. Marks Road, Dorchester, MA 02124

SCALE: 1/8" = 1'-0"

