



the  
**HOLLAND  
COMPANIES**

*Design & Construction*

1126 Main Street  
Weymouth, MA  
02190

Phone 781.335.4275  
Fax 781.340.0077

thehollandcompanies.com

*Note - Dimensions are  
not guaranteed and are  
provided for informational  
purposes only.*

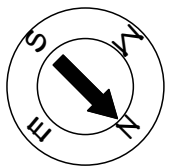

PRINT DATE:  
August 2009

PROJECT NAME:  
Rental Property

PROJECT ADDRESS:  
273 Neponset Avenue  
Dorchester, MA

1

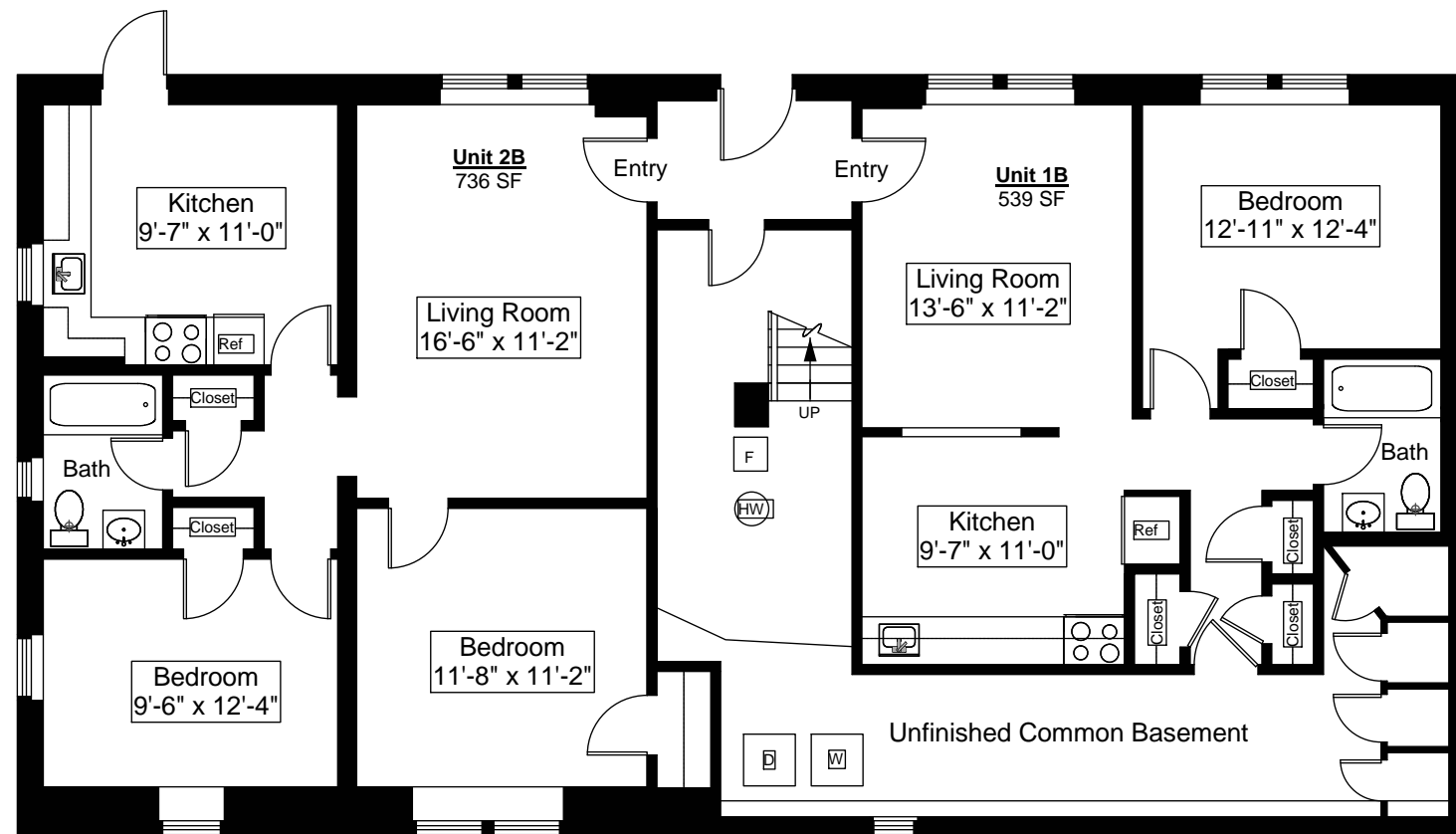

Lower Level Floor Plan  
Ceiling Height = 7'-4"

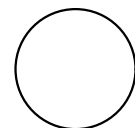

**273 Neponset Avenue, Dorchester, MA 02122**

SCALE: 1/8" = 1'-0"

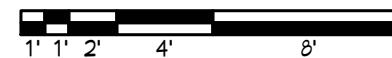



the  
**HOLLAND  
COMPANIES**

*Design & Construction*

1126 Main Street  
Weymouth, MA  
02190

Phone 781.335.4275  
Fax 781.340.0077

thehollandcompanies.com

*Note - Dimensions are  
not guaranteed and are  
provided for informational  
purposes only.*

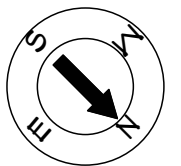

PRINT DATE:  
August 2009

PROJECT NAME:  
Rental Property

PROJECT ADDRESS:  
273 Neponset Avenue  
Dorchester, MA

2

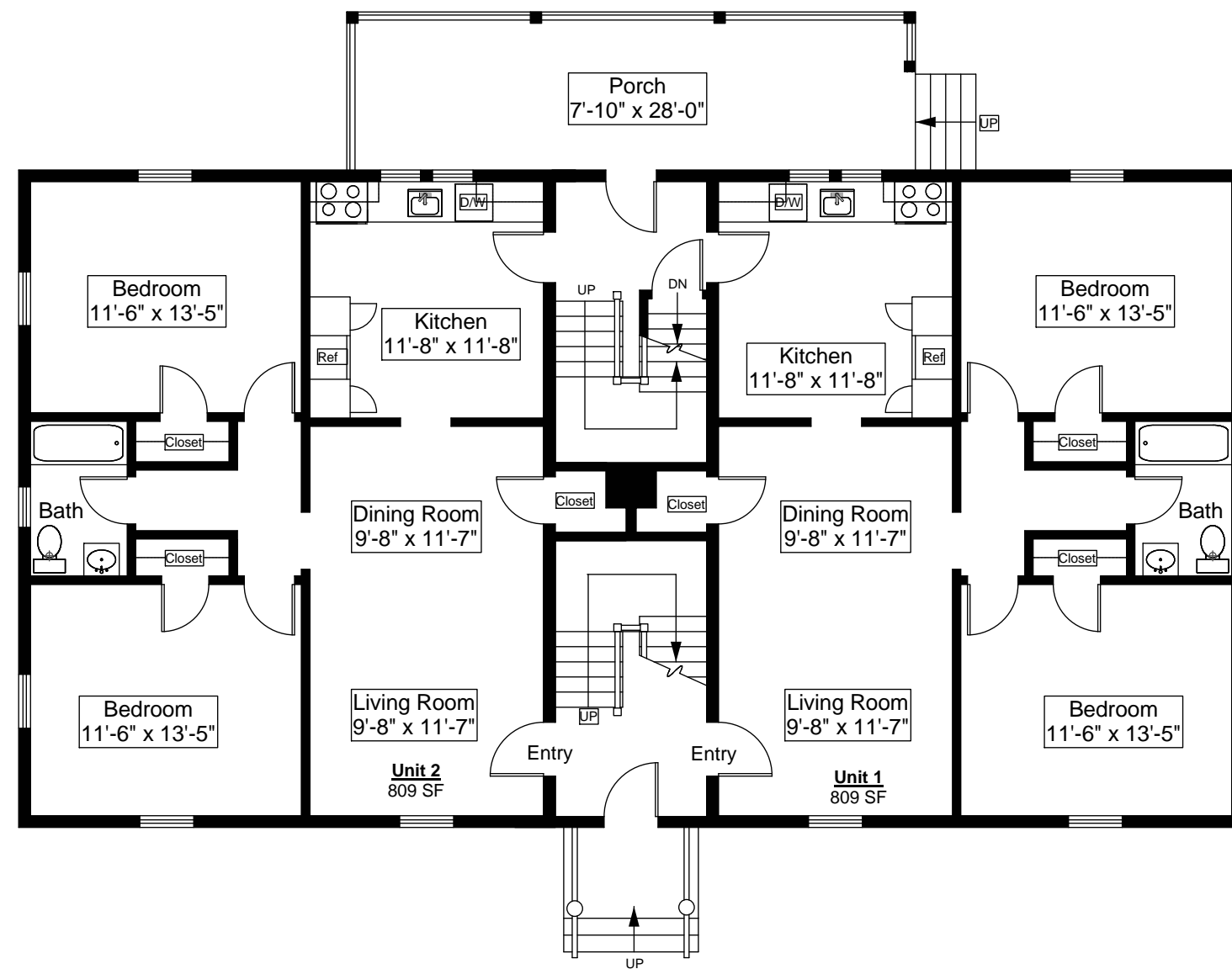

**First Floor Plan**  
Ceiling Height = 7'-4"

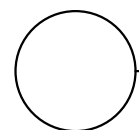

**273 Neponset Avenue, Dorchester, MA 02122**

SCALE: 1/8" = 1'-0"

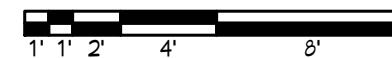



the  
**HOLLAND  
COMPANIES**

*Design & Construction*

1126 Main Street  
Weymouth, MA  
02190

Phone 781.335.4275  
Fax 781.340.0077

thehollandcompanies.com

*Note - Dimensions are  
not guaranteed and are  
provided for informational  
purposes only.*

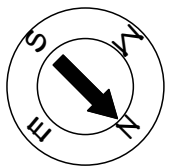

PRINT DATE:  
August 2009

PROJECT NAME:  
Rental Property

PROJECT ADDRESS:  
273 Neponset Avenue  
Dorchester, MA

3

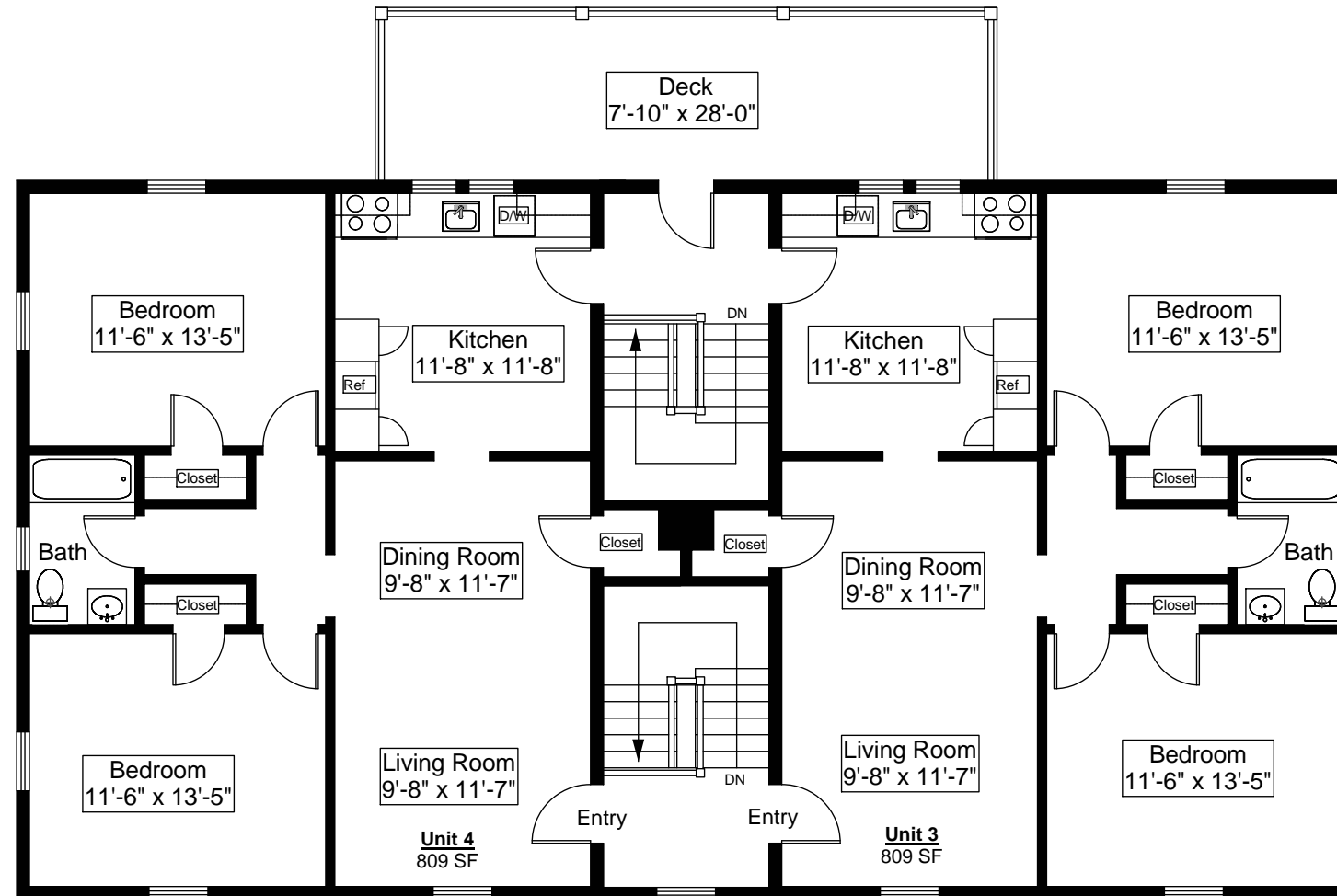

**Second Floor Plan**  
Ceiling Height = 7'-4"

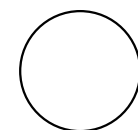

**273 Neponset Avenue, Dorchester, MA 02122**

SCALE: 1/8" = 1'-0"

